

PROPOSED SITE PLAN SHOWING THE SUB DIVISION
IN PLOT NO 6 AT PALANIYAPPA NAGAR
VALASARAVAKKAM VILLAGE MADRAS

APPROVED
VIDE Lr. No. D24/12800/89
Dtd19-89

P.P.D No. 248
L.O No. 89

FOR MEMBER SECRETARY
MADRAS METROPOLITAN
DEVELOPMENT AUTHORITY

19/10/89 24. 11/24

PLOT BOUNDRY

6A

PORTION BELONGS TO
THIRU R. CHAKRAVARTHY
AREA : 1650 sqft

6B

PORTION BELONGS TO
THIRU C.N. KOTEESWARAN
AND MRS. B. SELVI
AREA : 1650 sqft

TOTAL AREA : 3300 sqft

307 m²

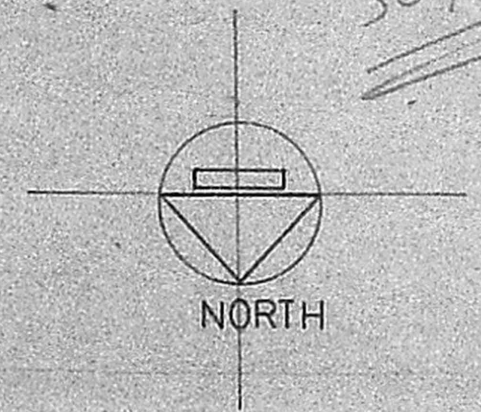

R. Chakrathy

C.N. Koteeswaran

owners

M. Sappany Pillai

M. SAPPANY PILLAI, B.E.,
Construction Engineer &
Licenced Building Surveyor Class-I
Corporation of Madras
Licence No. 227
83, Buddy Begum Street 2nd Floor
Thousand Lights MADRAS-86,
architect

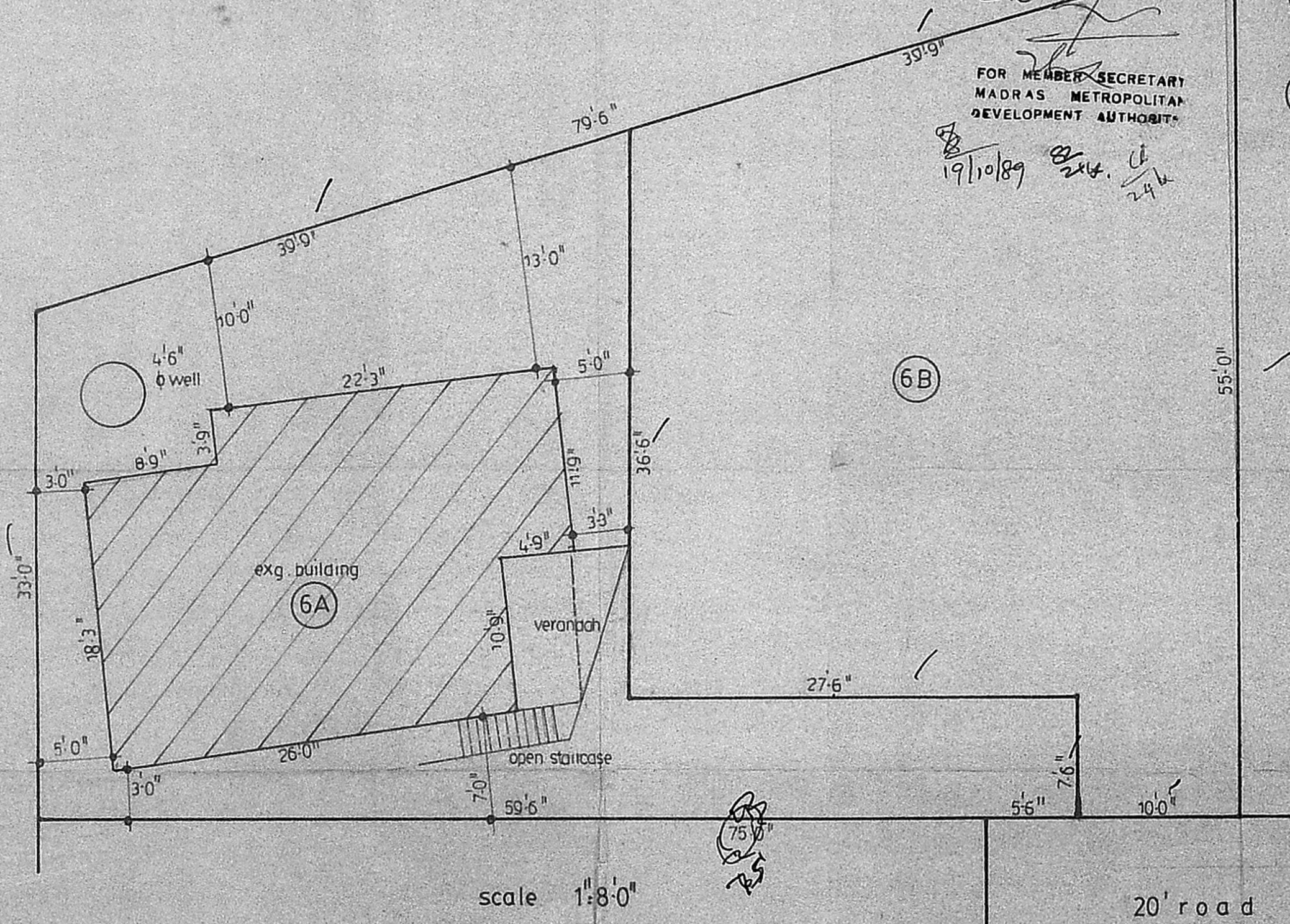

plot no 13

scale 1"=8'0"

20' road